

8

Trascrizioni

Tecnica di studio su:

1. Trascrizioni di assoli tratti dalla discografia jazz
2. Trascrizioni di basso e sigle (accordi)
3. Trascrizioni complete di melodie, basso e sigle (accordi)

COGNOME.....NOME.....

Trascrizione 1

(Trascrivere il Basso e Sigle)

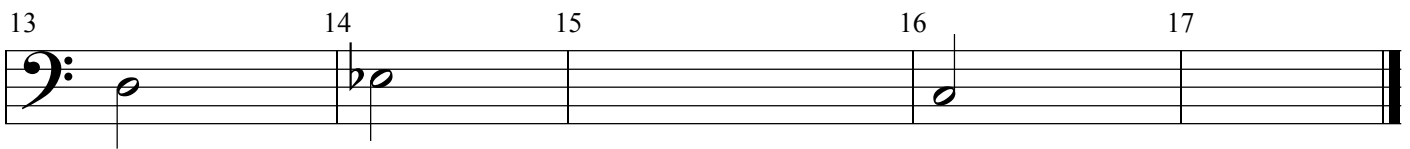
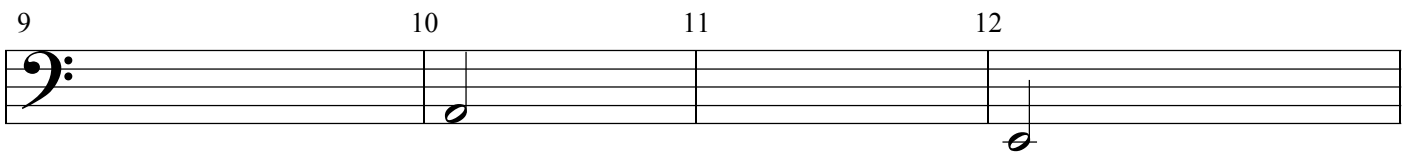
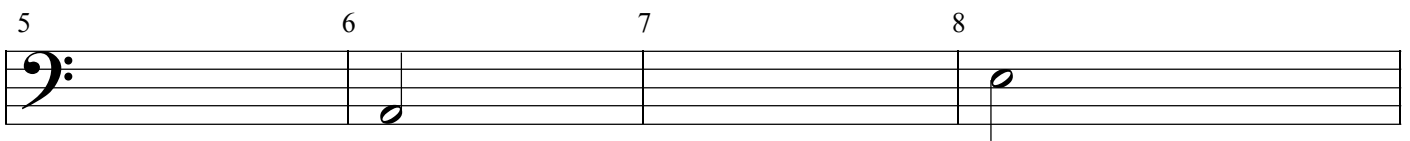
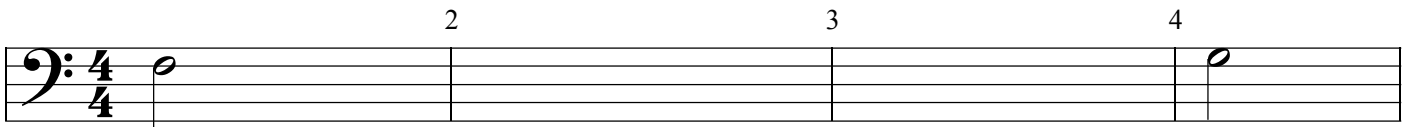

Tecnica di studio : brutta copia

Trascrizione 2

Summertime

Assolo di tromba

1 Dm^7 2 G^9 3 Dm^7 4 G^9

5 Gm^7 C^7 6 F^{Maj^7} Bb^{13} 7 Em^7b5 8 $A^7(b9)$

9 Dm^7 10 G^9 11 Dm^7 12 G^9

13 F^{Maj^7} 14 Em^7b5 $A^7(b9)$ 15 Dm^7

16 $Ebmaj^9(\#11)$ 17 Dm^7 18 G^9 19 Dm^7 20 G^9

21 Gm^7 C^7 22 F^{Maj^7} 23 Em^7b5 24 $A^7(b9)$

25 Dm^7 26 G^9 27 Dm^7 28 G^9

29 F^{Maj^7} Dm^7 30 Em^7b5 $A^7(b9)$ 31 Dm^7 32

33

assolo di pianoforte

COGNOME.....NOME.....

Trascrizione 2

Summertime

Assolo di tromba

1 Dm^7 2 G^9 3 Dm^7 4 G^9

5 Gm^7 C^7 6 F^{Maj^7} Bb^{13} 7 Em^7b5 8 $A^7(b9)$

9 Dm^7 10 G^9 11 Dm^7 12 G^9

13 F^{Maj^7} 14 Em^7b5 $A^7(b9)$ 15 Dm^7

16 $Eb^{Maj^9}(\#11)$ 17 Dm^7 18 G^9 19 Dm^7 20 G^9

21 Gm^7 C^7 22 F^{Maj^7} 23 Em^7b5 24 $A^7(b9)$

25 Dm^7 26 G^9 27 Dm^7 28 G^9

29 F^{Maj^7} Dm^7 30 Em^7b5 $A^7(b9)$ 31 Dm^7 32

33

assolo di pianoforte

COGNOME.....NOME.....

Trascrizione 3

Trascrivere il basso e sigle(accordi)

- Measure 2: (empty)
- Measure 3: (empty)
- Measure 6: (empty)
- Measure 7: (empty)
- Measure 10: (empty)
- Measure 12: (empty)
- Measure 15: (empty)
- Measure 16: (empty)

Tecnica di studio : brutta copia

Trascrizione 4

Assolo di chitarra

COGNOME.....NOME.....

Trascrizione 4

Assolo di chitarra

Chord changes and measure numbers:

- Measure 1: $A\flat 7$
- Measure 5: $D\flat 7$
- Measure 9: $A\flat 7$
- Measure 13: $D\flat$
- Measure 17: $D\flat 7$ and $G\flat 7$
- Measure 21: $E\flat 7$ and $A\flat 7$
- Measure 25: $A\flat 7$
- Measure 29: $D\flat$

Tecnica di studio : brutta copia

Trascrizione 5

Assolo di Sax

- Staff 1: FMaj⁷, Gm⁷, C⁷
- Staff 2: FMaj⁷, Bbm⁷, Eb⁷, Am⁷, D⁷, Gm⁷, Gb⁷
- Staff 3: F, Abm⁷, Db⁷, Gbmaj⁷, Abm⁷, Db⁷
- Staff 4: Gb, Bm⁷, E⁷, Bbm⁷, Eb⁷, Abm⁷, Db⁷
- Staff 5: Gbmaj⁷, Am⁷, D⁷, GMaj⁷
- Staff 6: Gm⁷, C⁷, FMaj⁷, Fm⁷, Bb⁷
- Staff 7: Ebmaj⁷, Abm⁷, Db⁷, Gbmaj⁷, Gm⁷, C⁷
- Staff 8: FMaj⁷, Gm⁷, C⁷, FMaj⁷, Bbm⁷, Eb⁷
- Staff 9: Am⁷, D⁷, Gm⁷, C⁷, FMaj⁷
- Staff 10: Gm⁷, C⁷, FMaj⁷

COGNOME.....NOME.....

Trascrizione 5

Assolo di Sax

Chord progression and measure markers:

- Measures 1-4: FMaj⁷, Gm⁷, C⁷
- Measures 5-8: FMaj⁷, Bbm⁷, Eb⁷, Am⁷, D⁷, Gm⁷, Gb⁷
- Measures 9-12: F, Abm⁷, Db⁷, Gbmaj⁷, Abm⁷, Db⁷
- Measures 13-16: Gb, Bm⁷, E⁷, Bbm⁷, Eb⁷, Abm⁷, Db⁷
- Measures 17-19: Gbmaj⁷, Am⁷, D⁷, GMaj⁷
- Measures 20-22: Gm⁷, C⁷, FMaj⁷, Fm⁷, Bb⁷
- Measures 23-26: Ebmaj⁷, Abm⁷, Db⁷, Gbmaj⁷, Gm⁷, C⁷
- Measures 27-30: FMaj⁷, Gm⁷, C⁷, FMaj⁷, Bbm⁷, Eb⁷
- Measures 31-33: Am⁷, D⁷, Gm⁷, C⁷, FMaj⁷
- Measures 34-35: Gm⁷, C⁷, FMaj⁷

COGNOME.....NOME.....

Trascrizione 6

Basso – Tema – Sigle (Accordi)

1 2 3

Tema

Bass

4 5 6 7

8 9 10 11

12 13 14 15

16 17 18 19

20 21 22 23

COGNOME.....NOME.....

Trascrizione 7

Basso – Tema – Sigle (Accordi)

ballad

2 3

Tema

bass

4 5 6 7

8 9 10

11 12 13

14 15 16 17

18 19 20

21 22 23 24 25

COGNOME.....NOME.....

Trascrizione 8

Ballad

Basso – Tema – Sigle (Accordi)

1 2 3 4

Tema

Bass

5 6 7 8

9 10 11 12

13 14 15 16 17